

SECOND FLOOR PLAN

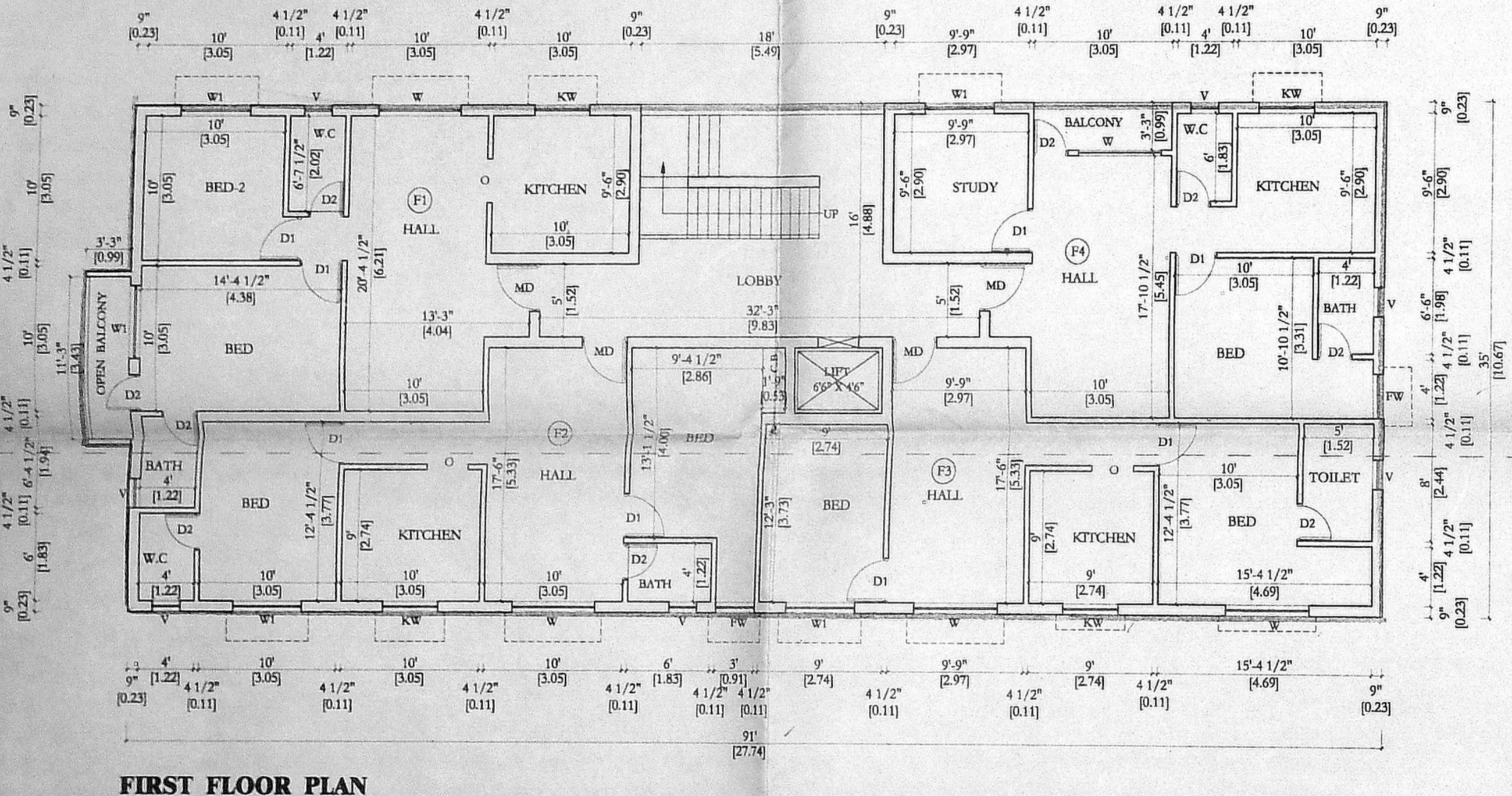

FIRST FLOOR PLAN

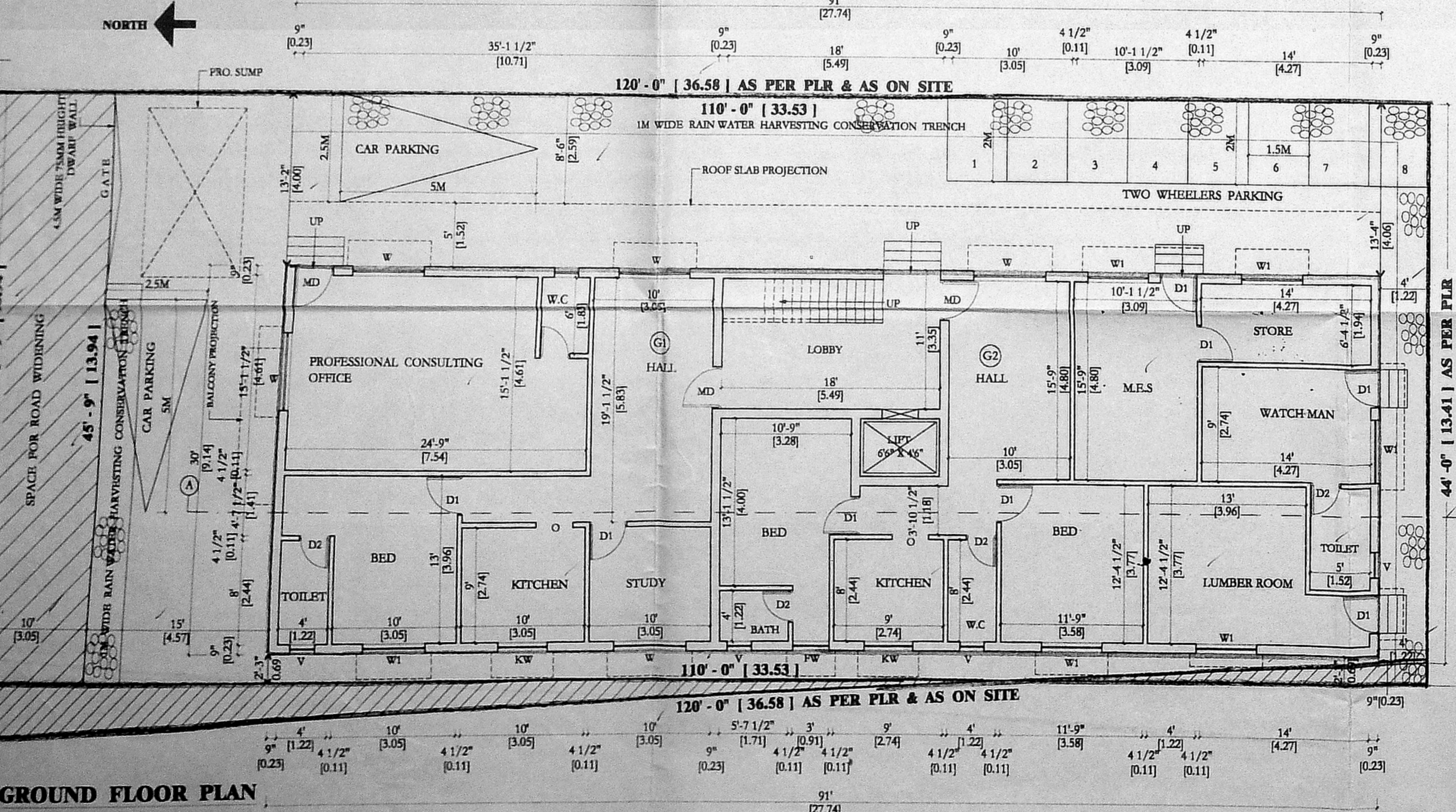

SITE/GROUND FLOOR PLAN

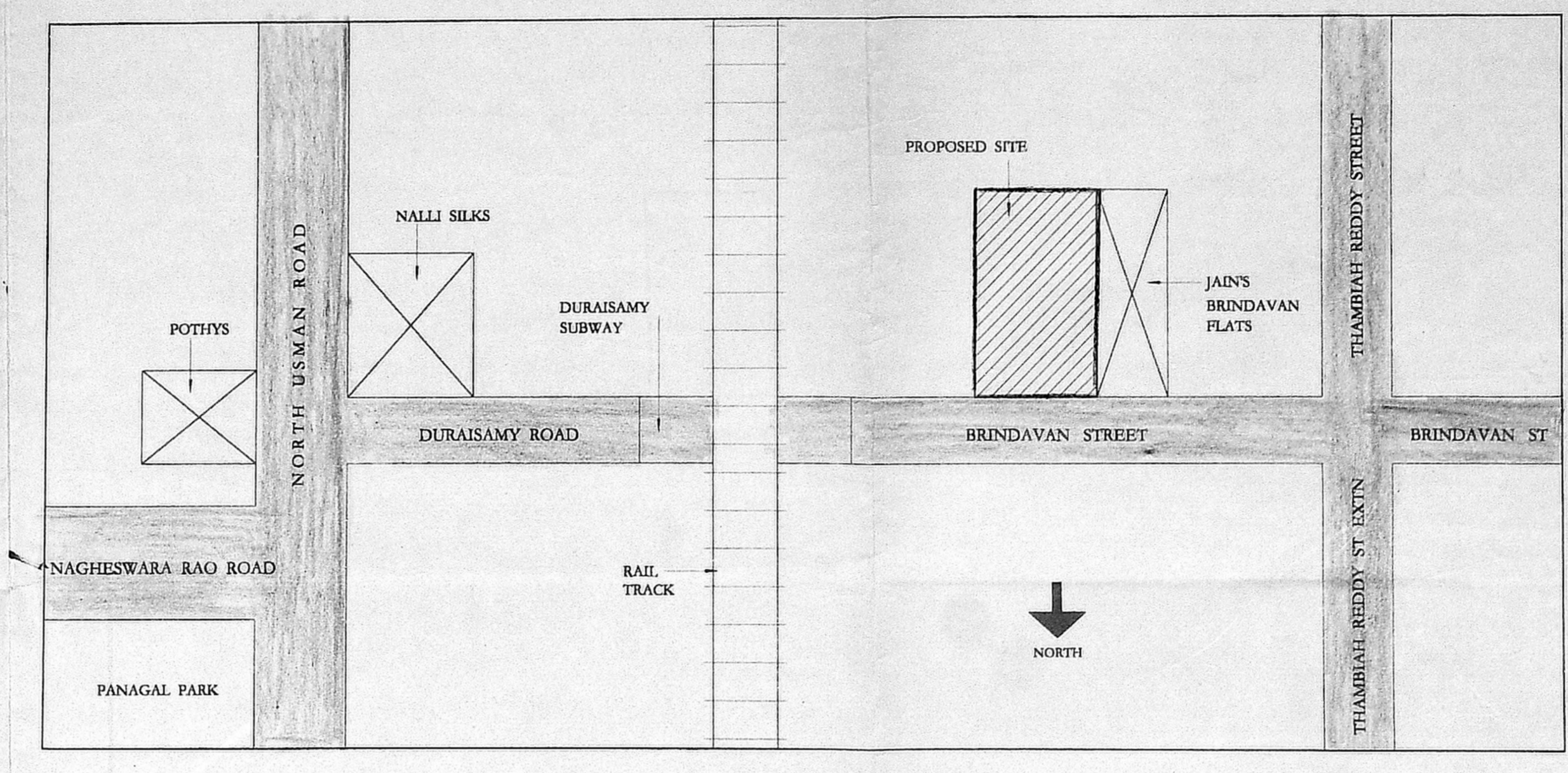

KEY PLAN
NOT TO SCALE

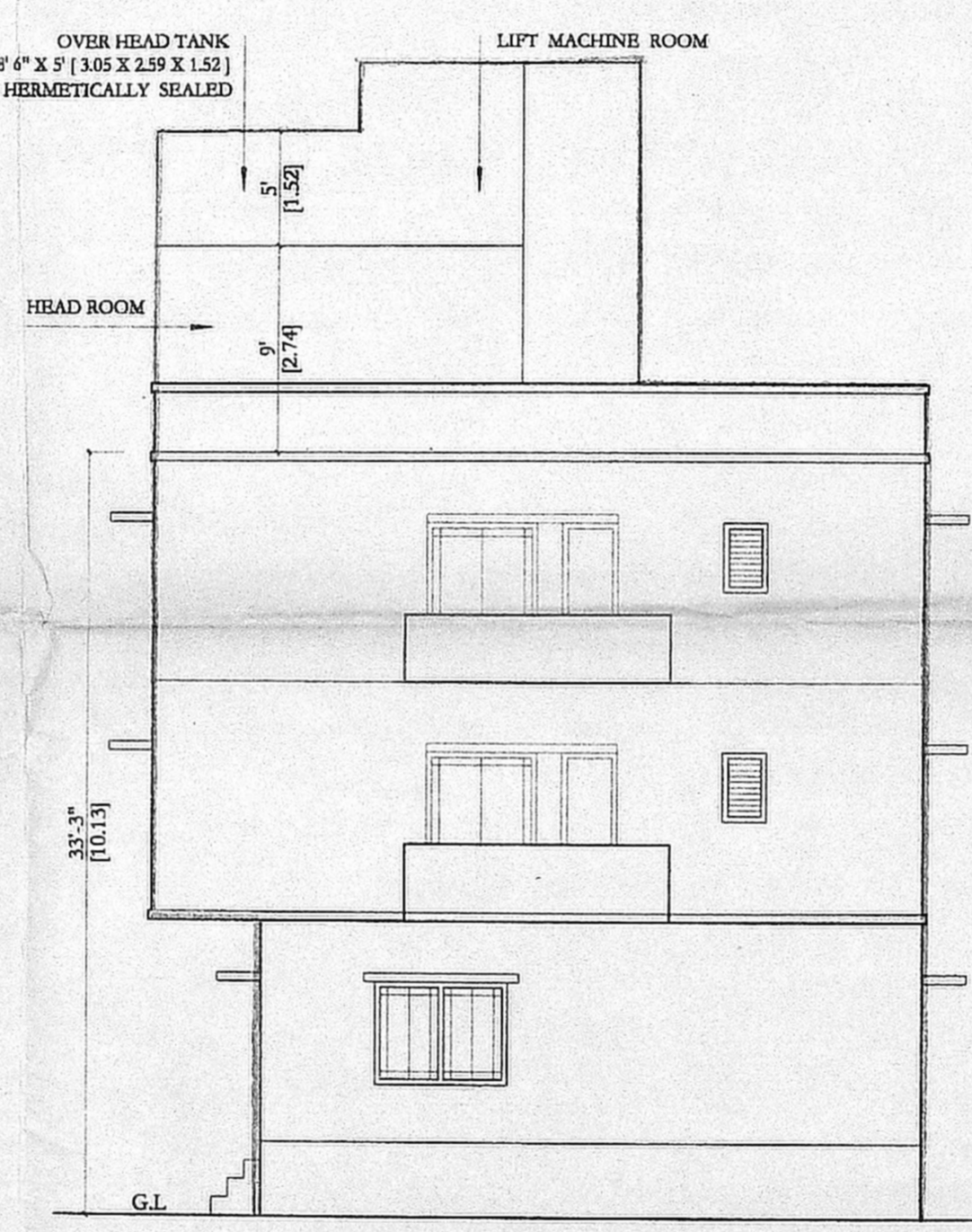

FRONT ELEVATION

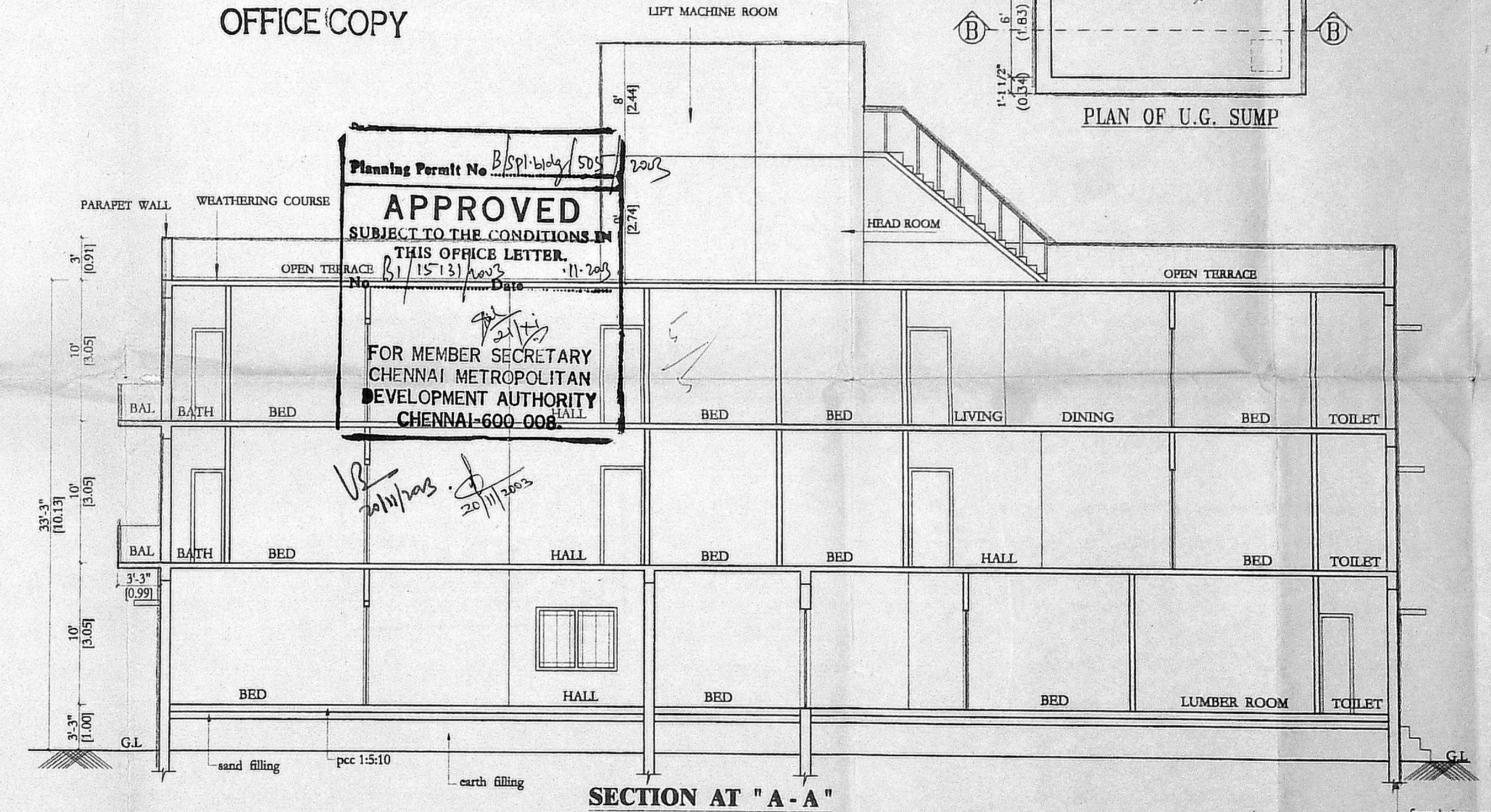

SECTION AT "A - A"

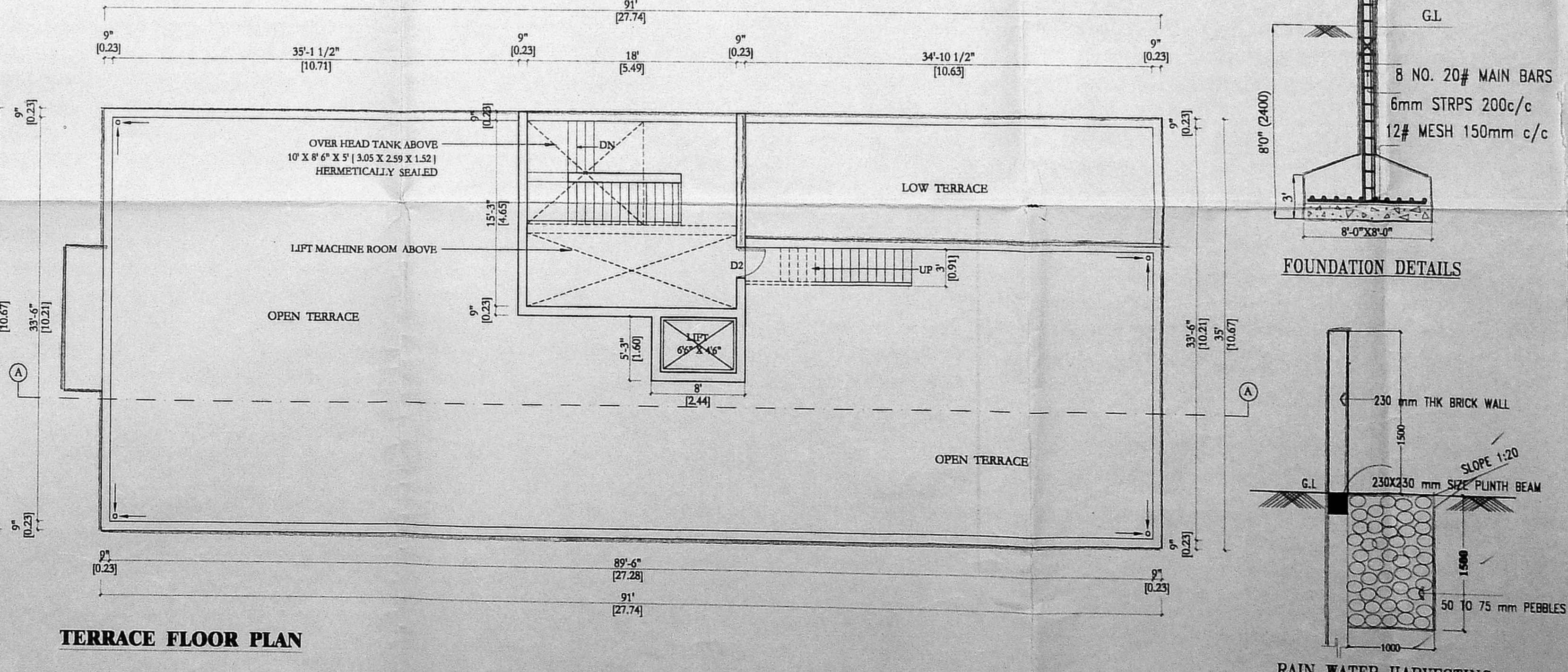

TERRACE FLOOR PLAN

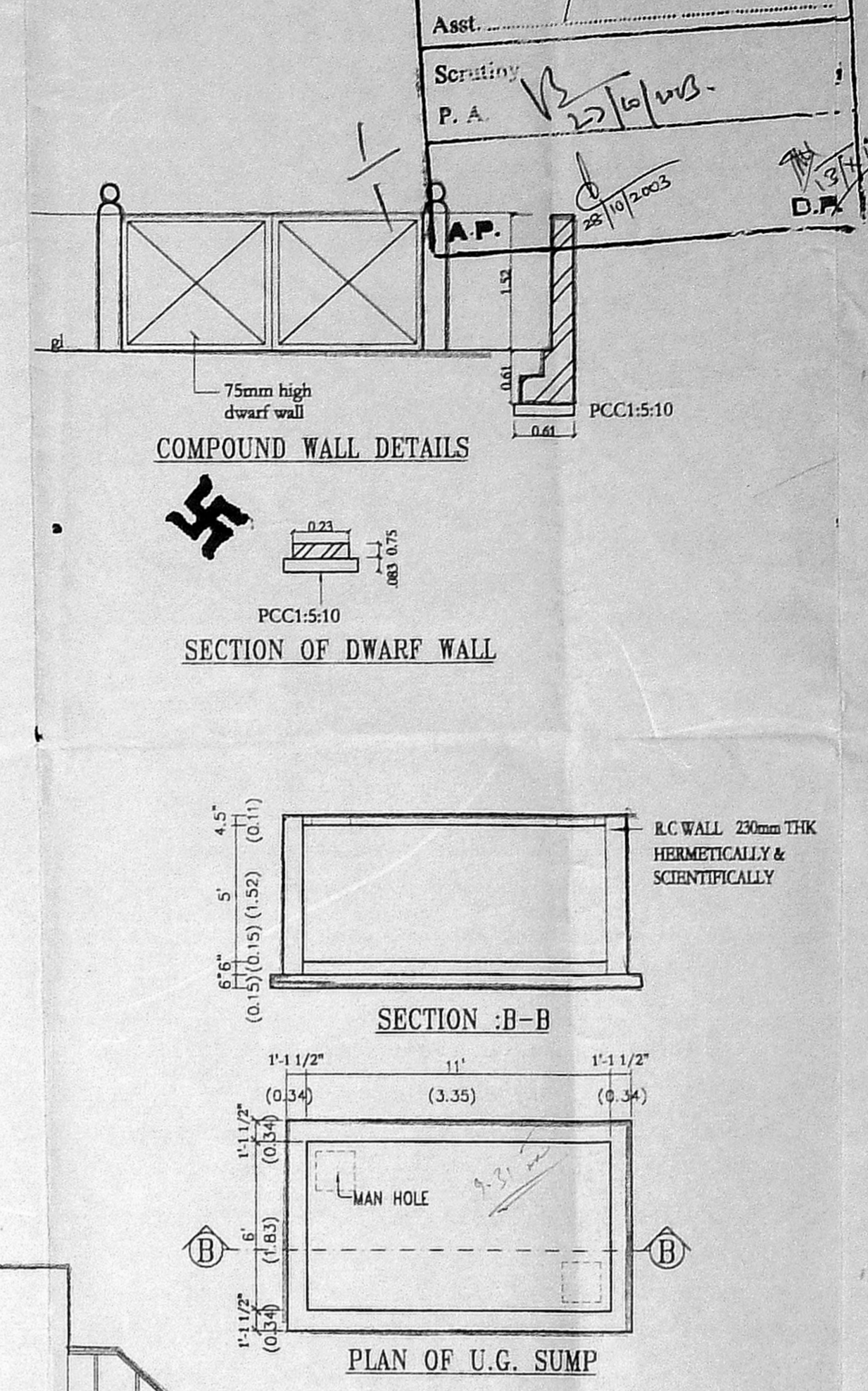

COMPOUND WALL DETAILS

SECTION OF DWARF WALL

SECTION - B-B

PLAN OF U.G. SUMP

Planning Permit No. B/SP/140/2015
APPROVED
 SUBJECT TO THE CONDITIONS IN THIS OFFICE LETTER.
 No. 157/31/2015
 11-2015
 FOR MEMBER SECRETARY
 CHENNAI METROPOLITAN
 DEVELOPMENT AUTHORITY
 CHENNAI-600 008

PLAN SHOWING THE PROPOSED RESIDENTIAL BUILDING AT OLD DOOR No.10, THEN DOOR No.18, NOW NEW DOOR No.37, BRINDAVAN STREET BEARING T.S. No. 8/2 OF BLOCK No.54 OF PULIYUR VILLAGE, WEST MAMBALAM, CHENNAI - 33

PAIMASH No. - 1208
 ZONE - VIII
 DEMOLITION PLAN APPROVED BY CHENNAI CORPORATION CHENNAI VIDE DT. DA / D8 / 304 / 03

SCHEDULE OF JOINERY

TYPE	DESCRIPTION	SIZE
MD	TEAK WOOD PANNELED DOOR	3'3" X 7'0" 0.99 X 2.13
D1	TEAK WOOD PANNELED DOOR	3'0" X 7'0" 0.91 X 2.13
D2	TEAK WOOD PANNELED DOOR	2'6" X 7'0" 0.76 X 2.13
KW	KITCHEN WINDOW	4'0" X 3'6" 1.22 X 1.07
W	HARD WOOD GLAZED WINDOW	6'0" X 4'6" 1.82 X 1.37
W1	HARD WOOD GLAZED WINDOW	5'0" X 4'6" 1.52 X 1.37
FW	HARD WOOD GLAZED WINDOW	3'0" X 6'0" 0.91 X 1.82
O	OPENING	3'0" X 7'0" 0.91 X 2.14
V	VENTILATOR	2'0" X 3'0" 0.61 X 0.91

SPECIFICATIONS

- R.C.C COLUMN FOOTING IN FOUNDATION
- R.C.C. FRAMED STRUCTURE
- SAND FILLING IN BASEMENT
- P.C.C. 1:5:10 IN BASEMENT
- JOINERY IN SEASONED WOOD
- R.C.C. LINTELS & SLABS W 1:2:4
- BRICKWORK IN C.M. 1:6

AREA STATEMENT

	Sq.M		
SITE EXTENT AS PER PATTI & DOCUMENT	631.86		
SITE EXTENT AS ON SITE	514.31		
	COMMERCIAL [SQ.M]	RESIDENTIAL [SQ.M]	NON FSI [SQ.M]
GROUND FLOOR	38.34	152.59	62.69
FIRST FLOOR	-	299.29	-
SECOND FLOOR	-	266.08	-
TOTAL AREA	38.34	717.96	62.69
F.S.I.	= 1.470		

LEGEND

PROPOSED	
ROAD	
SITE BOUNDARY	
SCALE: 1"=8'	DRAWING TITLE
1:100	PLANS, SECTION, ELEVATION & DETAILS
DRG. NO.: 01	

OWNER'S SIGNATURE

LICENSED SURVEYOR

 D. SARAVANAN B.Arch, AIAA
 Registered Architect, CA / 98 / 22998
 Licensed Surveyor - Class - I, Reg.No. 434
 12, IV Cross Street, CIT Colony,
 Mylapore, Chennai - 600 004